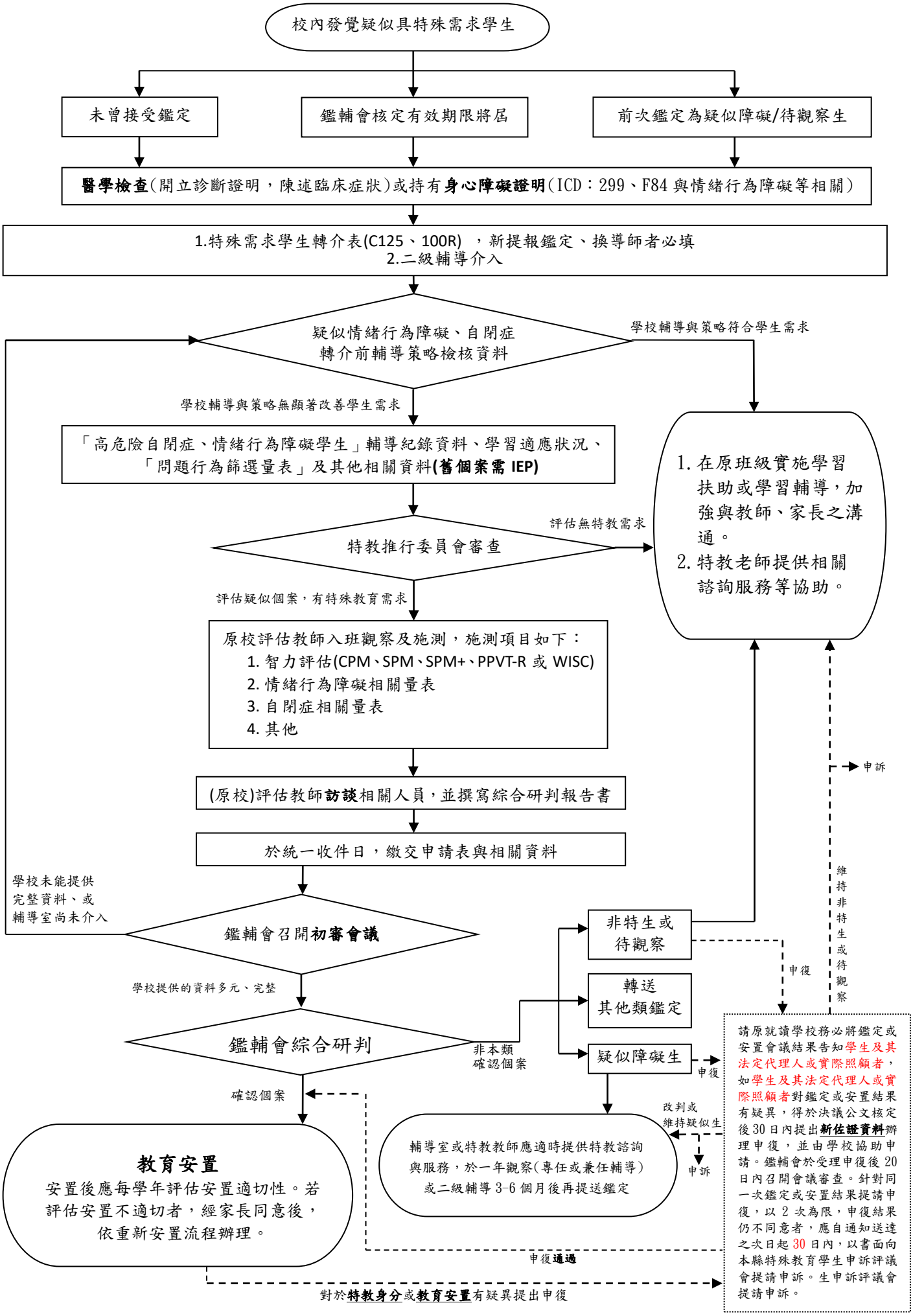彰化縣高級中等以下學校自閉症與情緒行為障礙類學生鑑定安置作業流程(112.07)